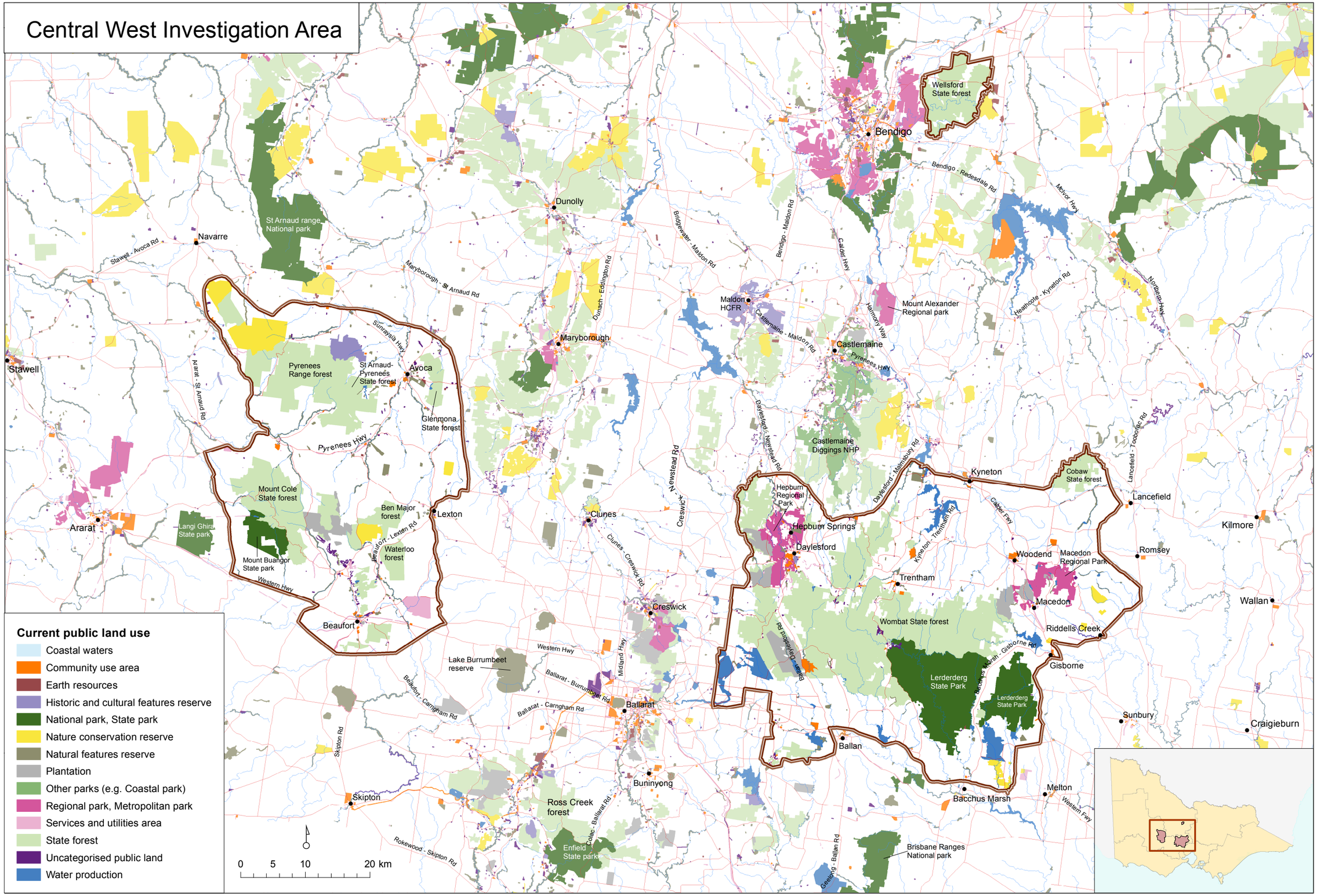Central West Investigation Area