

## WESTERN VICTORIA

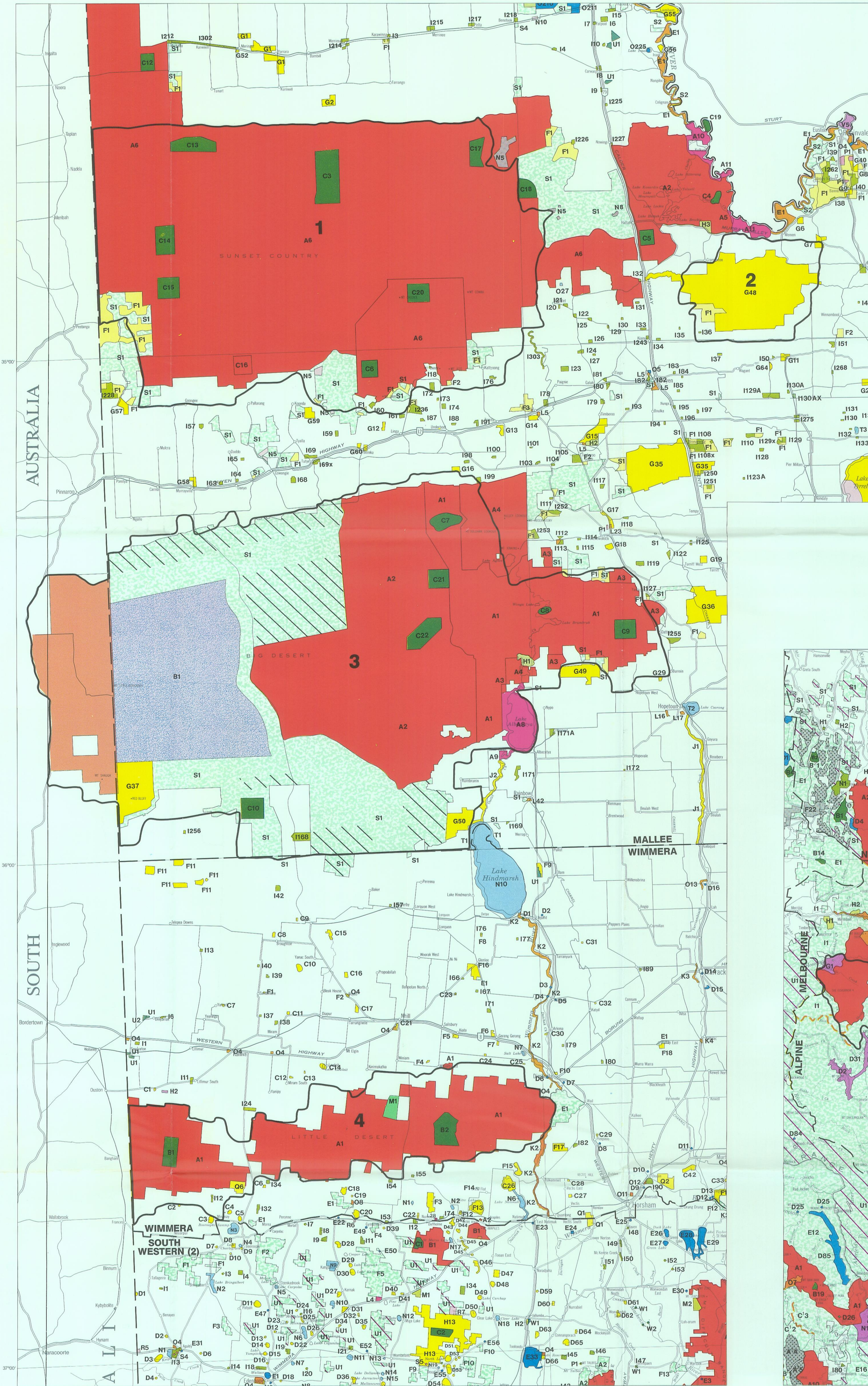

### O'SHANNASSY

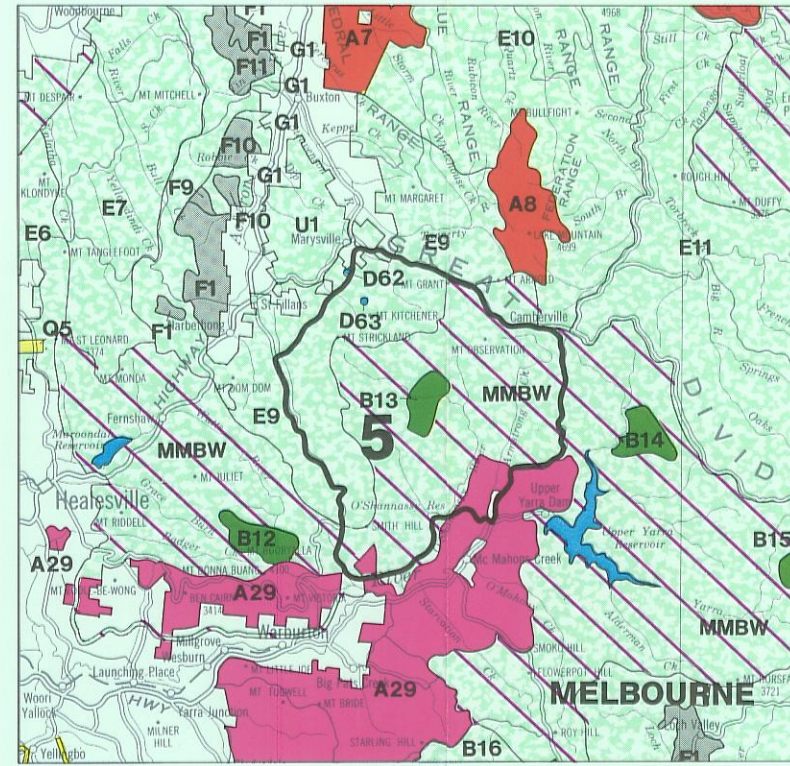

### WILSONS PROMONTORY

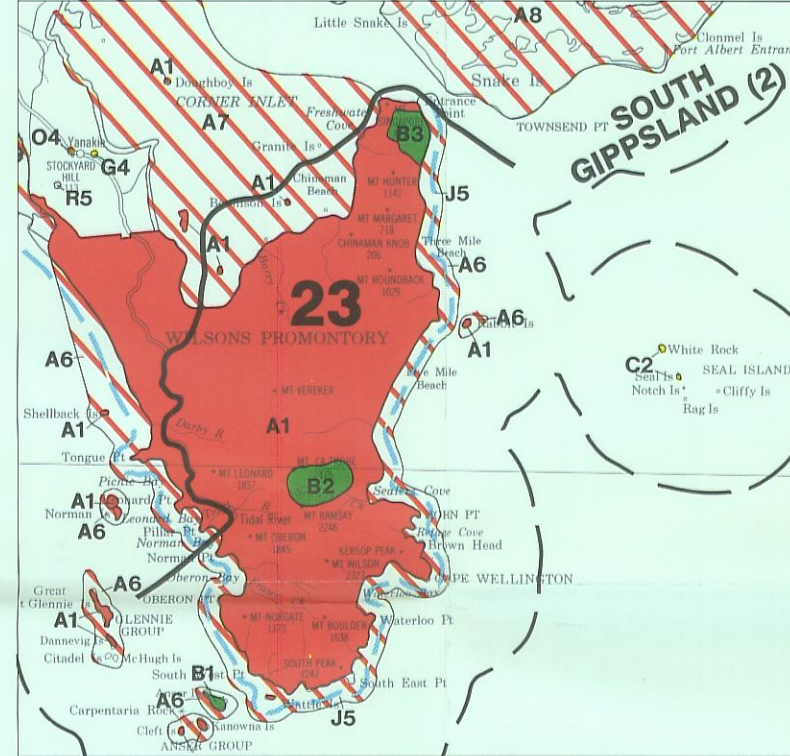

## LEGEND

NATIONAL PARKS	BUSHLAND RESERVES	SOFTWOOD PRODUCTION Subject to Government decision
STATE PARKS	SCENIC RESERVES	EDUCATION AREAS
COASTAL PARKS	STREAMSIDE RESERVES Natural Feature Reserves River Reserves	AGRICULTURE Alienation Other
REGIONAL PARKS Highway Parks	RECREATION Alpine Resorts	MINERAL AND STONE PRODUCTION Coal Production
MULTI — PURPOSE PARKS	WATER PRODUCTION Water Usage and Regulation Drainage	UTILITIES AND SURVEY Hydroelectricity Production
MARINE AND WILDLIFE RESERVES	COAST Gippsland Lakes Reserve Coastal Reserves Scenic Coasts	OTHER RESERVES AND PUBIC LAND Revegetation
WILDERNESS	LAKE RESERVES	CONSERVATION RESERVES New South Wales and South Australia
REFERENCE AREAS	STATE FOREST Hardwood Timber Production Forest Area Uncommitted Land Available for Harvesting of Broombrush	STATE FOREST — New South Wales
WILDLIFE RESERVES Wildlife Management Co - operative Areas		L.C.C. Study Area Name and Boundary
FLORA RESERVES		ALPINE
FLORA AND FAUNA RESERVES		Wilderness Special Investigation Descriptive Block Boundaries and Block Number
NATURAL FEATURES, GEOLOGICAL AND CAVE RESERVES		2
HISTORIC AREAS AND RESERVES		

## PUBLIC LAND USE

### Land Conservation Council Recommendations

#### Wilderness Special Investigation

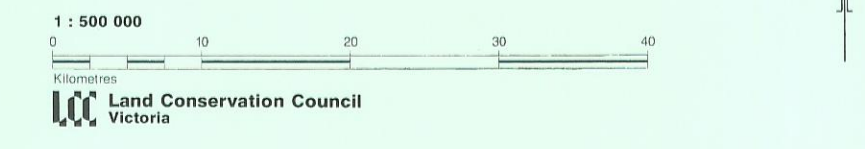

#### NOTES:

1. The recommendations shown are those of the most recent investigation, review or special investigation by Council for each study area. They are shown as recommended, or as accepted by the Government and include some variations.
2. Recommendations covering some small areas are not shown on the map.
3. Areas shown as 'State Forest' include areas of public land that in earlier recommendations were designated as hardwood production areas, uncommitted land or forest areas. They are identified by their original recommendation number. Uncommitted land is further identified by a purple hachure.
4. North East (Special) refers to Council's North East Area Owens Softwood Plantation Zone Special Investigation - covering districts 3 and 5; and North East Review refers to Council's North East Area (Benalla - Upper Murray) Review - covering districts 1, 2, and 4.

## EASTERN VICTORIA

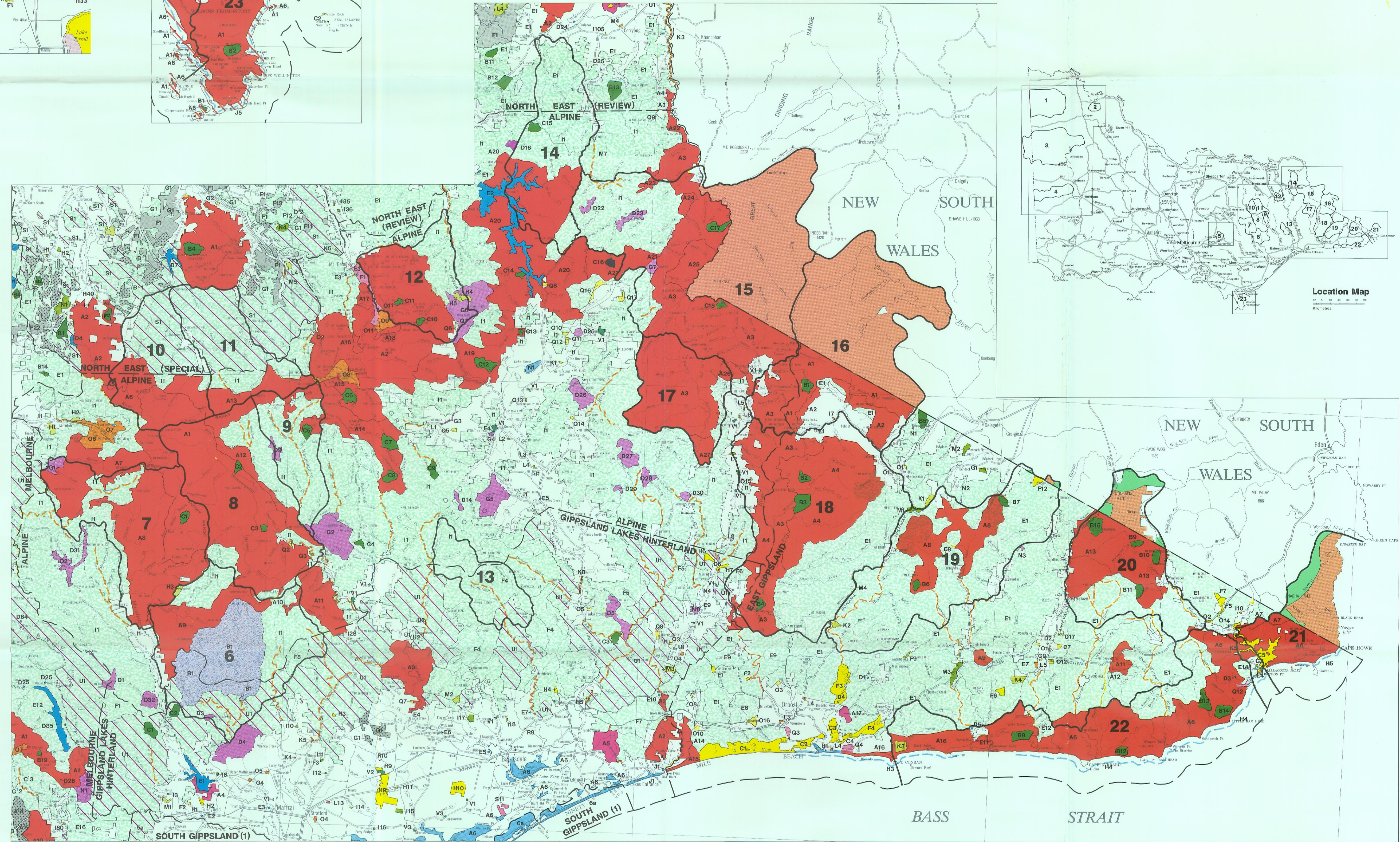

Location Map